 **FILLET TREATMENT
TO AVOID SHARP EDGES**

3D DRAWING

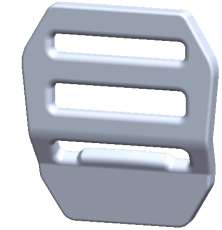

NOTES

1. BURR OF BRACKET SHOULD BE MINIMIZED.
2. BRACKET SHOULD BE FREE OF SHARP EDGES.
3. UNSPECIFIED RADIUS WOULD BE 0.5MM.
4. IMPORTANT PARTS ARE MARKED BY ASTERISK.
5. SAMPLE APPROVAL IS REQUIRED.
6. RED LINE WILL BE APPLIED FILLET TREATMENT.

GENERAL TOLERANCES (mm)

0	~ 10	+/- 0.20
11	~ 25	+/- 0.25
26	~ 38	+/- 0.30
39	~ 50	+/- 0.40
	OVER 50	+/- 0.50

INFORMATION

ITEM NO.	K144 - 20
DESCRIPTION	NURI TENSION LOCK
MATERIAL	ALU6061 - T6, T = 3MM
WEIGHT	5.50g
DATE	01/JUN/2026

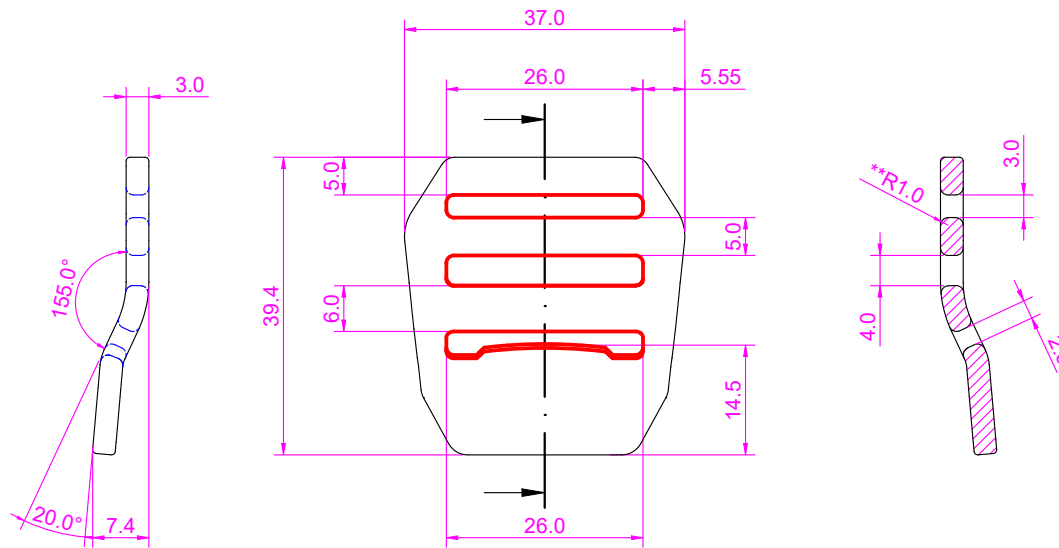

 **FILLET TREATMENT
TO AVOID SHARP EDGES**

3D DRAWING

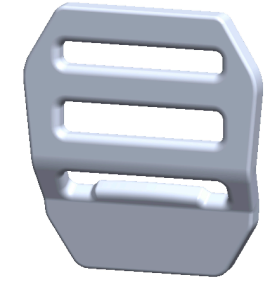

NOTES

1. BURR OF BRACKET SHOULD BE MINIMIZED.
2. BRACKET SHOULD BE FREE OF SHARP EDGES.
3. UNSPECIFIED RADIUS WOULD BE 0.5MM.
4. IMPORTANT PARTS ARE MARKED BY ASTERISK.
5. SAMPLE APPROVAL IS REQUIRED.
6. RED LINE WILL BE APPLIED FILLET TREATMENT.

GENERAL TOLERANCES (mm)

0 ~ 10	+/- 0.20
11 ~ 25	+/- 0.25
26 ~ 38	+/- 0.30
39 ~ 50	+/- 0.40
OVER 50	+/- 0.50

INFORMATION

ITEM NO.	K144 - 25
DESCRIPTION	NURI TENSION LOCK
MATERIAL	ALU6061 - T6, T = 3MM
WEIGHT	8.20g
DATE	01/JUN/2026