

 **FILLET TREATMENT  
TO AVOID SHARP EDGES**

**3D DRAWING**



**NOTES**

1. BURR OF BRACKET SHOULD BE MINIMIZED.
2. BRACKET SHOULD BE FREE OF SHARP EDGES.
3. UNSPECIFIED RADIUS WOULD BE 0.5MM.
4. IMPORTANT PARTS ARE MARKED BY ASTERISK.
5. SAMPLE APPROVAL IS REQUIRED.
6. RED LINE WILL BE APPLIED RADIUS TREATMENT.

**GENERAL TOLERANCES (mm)**

0 ~ 10	+/- 0.20
11 ~ 25	+/- 0.25
26 ~ 38	+/- 0.30
39 ~ 50	+/- 0.40
OVER 50	+/- 0.50

**INFORMATION**

ITEM NO.	E305 - 10
DESCRIPTION	EDGE TENSION LOCK
MATERIAL	ALU6061 - T6, T = 2MM
WEIGHT	1.14g
DATE	20/MAY/2025

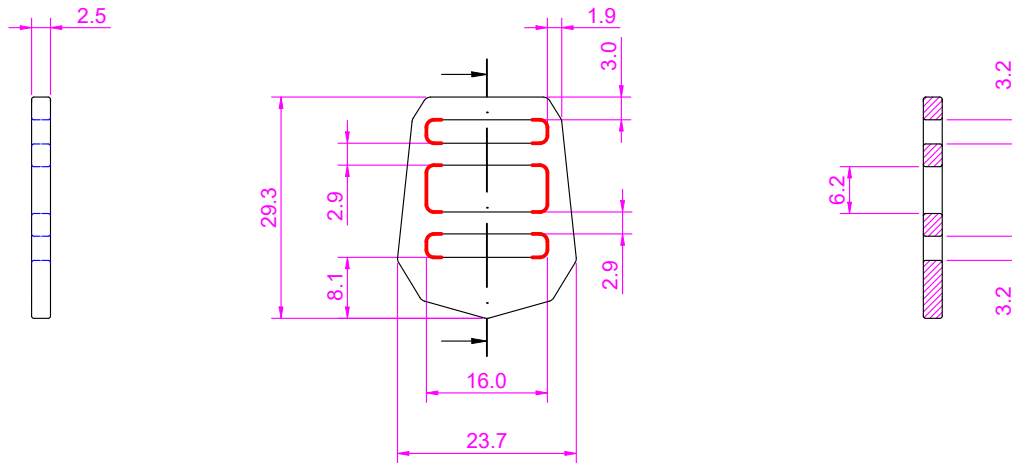

 **FILLET TREATMENT  
TO AVOID SHARP EDGES**

**3D DRAWING**

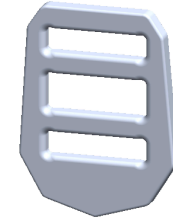

**NOTES**

1. BURR OF BRACKET SHOULD BE MINIMIZED.
2. BRACKET SHOULD BE FREE OF SHARP EDGES.
3. UNSPECIFIED RADIUS WOULD BE 0.5MM.
4. IMPORTANT PARTS ARE MARKED BY ASTERISK.
5. SAMPLE APPROVAL IS REQUIRED.
6. RED LINE WILL BE APPLIED RADIUS TREATMENT.

**GENERAL TOLERANCES (mm)**

0	~ 10	+/- 0.20
11	~ 25	+/- 0.25
26	~ 38	+/- 0.30
39	~ 50	+/- 0.40
OVER 50		+/- 0.50

**INFORMATION**

ITEM NO.	E305 - 15
DESCRIPTION	EDGE TENSION LOCK
MATERIAL	ALU6061 - T6, T = 2.5MM
WEIGHT	2.40g
DATE	20/MAY/2025

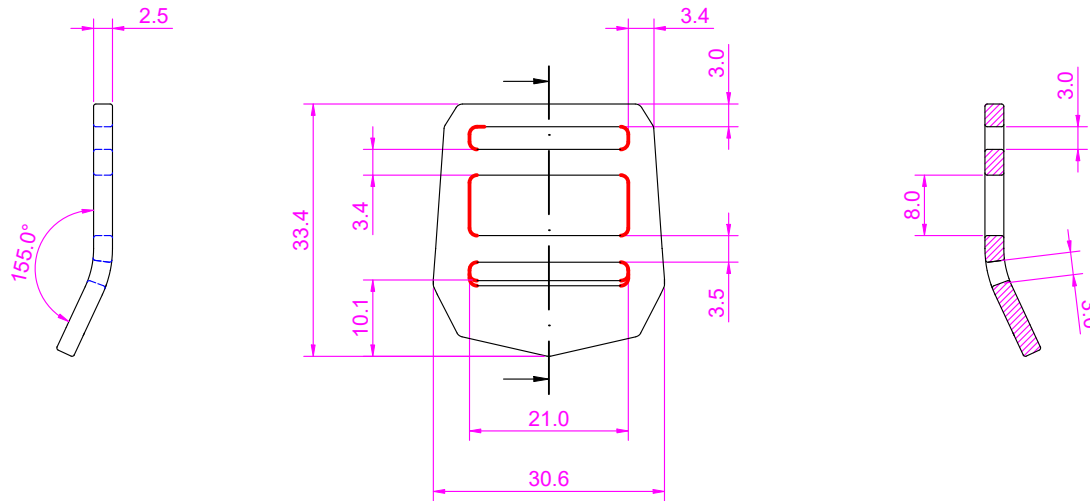

 **FILLET TREATMENT  
TO AVOID SHARP EDGES**

**3D DRAWING**

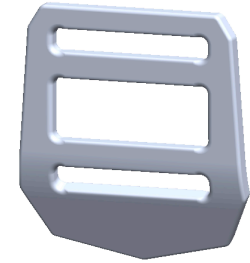

**NOTES**

1. BURR OF BRACKET SHOULD BE MINIMIZED.
2. BRACKET SHOULD BE FREE OF SHARP EDGES.
3. UNSPECIFIED RADIUS WOULD BE 0.5MM.
4. IMPORTANT PARTS ARE MARKED BY ASTERISK.
5. SAMPLE APPROVAL IS REQUIRED.
6. RED LINE WILL BE APPLIED RADIUS TREATMENT.

**GENERAL TOLERANCES (mm)**

0	~ 10	+/- 0.20
11	~ 25	+/- 0.25
26	~ 38	+/- 0.30
39	~ 50	+/- 0.40
	OVER 50	+/- 0.50

**INFORMATION**

ITEM NO.	E305 - 20
DESCRIPTION	EDGE TENSION LOCK
MATERIAL	ALU6061 - T6, T = 2.5MM
WEIGHT	4.10g
DATE	20/MAY/2025

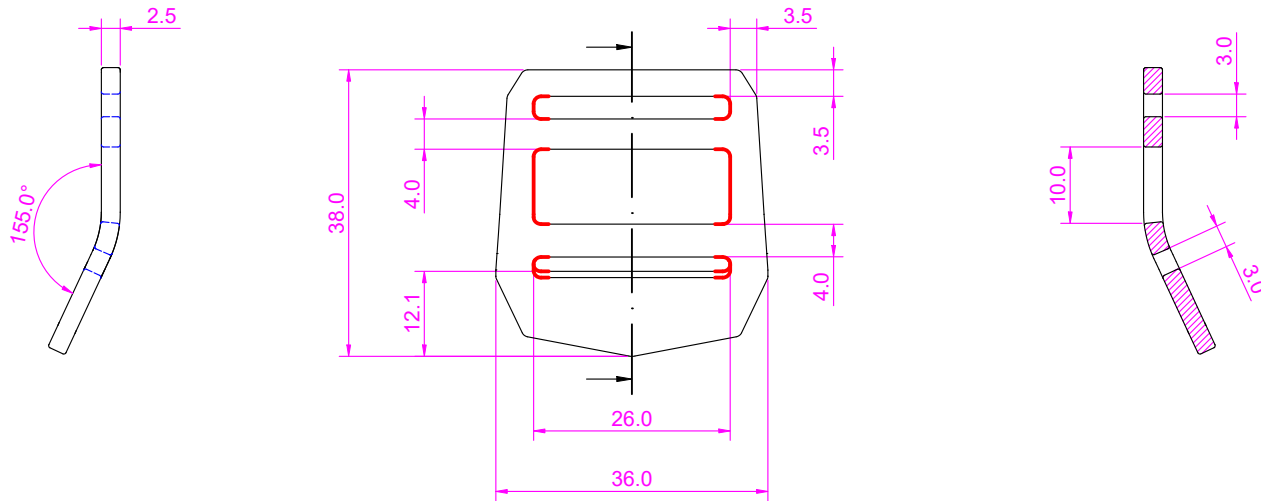

 **FILLET TREATMENT  
TO AVOID SHARP EDGES**

**3D DRAWING**

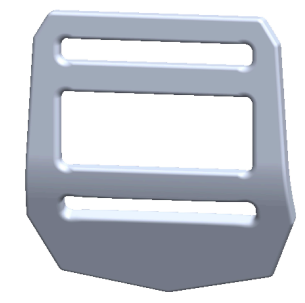

**NOTES**

1. BURR OF BRACKET SHOULD BE MINIMIZED.
2. BRACKET SHOULD BE FREE OF SHARP EDGES.
3. UNSPECIFIED RADIUS WOULD BE 0.5MM.
4. IMPORTANT PARTS ARE MARKED BY ASTERISK.
5. SAMPLE APPROVAL IS REQUIRED.
6. RED LINE WILL BE APPLIED RADIUS TREATMENT.

**GENERAL TOLERANCES (mm)**

0 ~ 10	+/- 0.20
11 ~ 25	+/- 0.25
26 ~ 38	+/- 0.30
39 ~ 50	+/- 0.40
OVER 50	+/- 0.50

**INFORMATION**

ITEM NO.	E305 - 25
DESCRIPTION	EDGE TENSION LOCK
MATERIAL	ALU6061 - T6, T = 2.5MM
WEIGHT	5.50g
DATE	20/MAY/2025

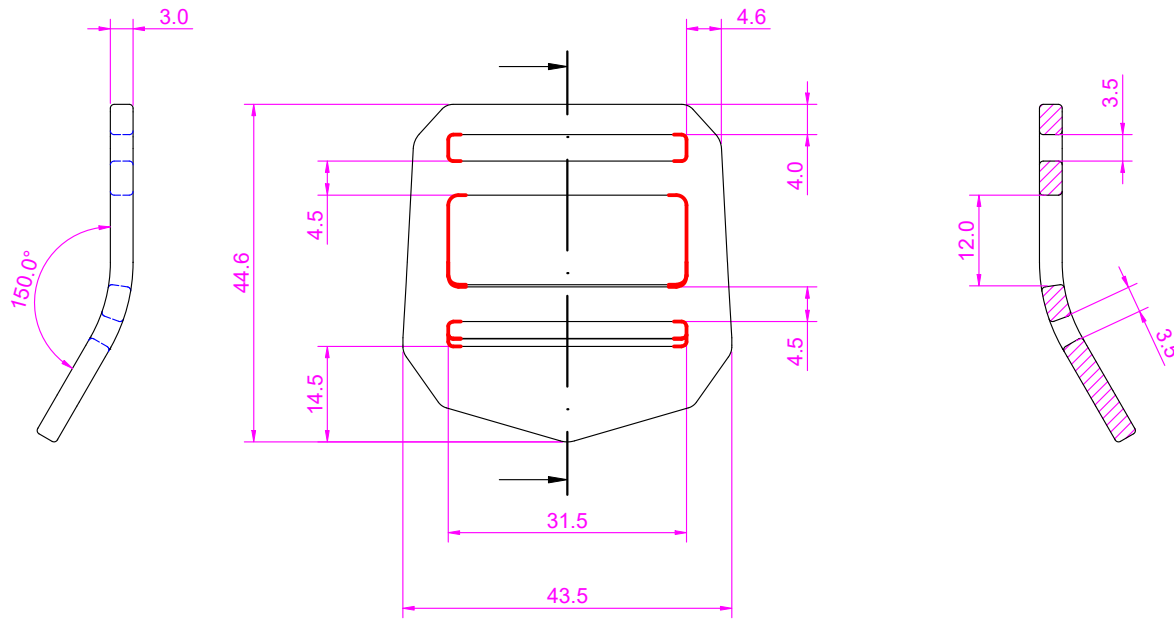

 **FILLET TREATMENT  
TO AVOID SHARP EDGES**

**3D DRAWING**

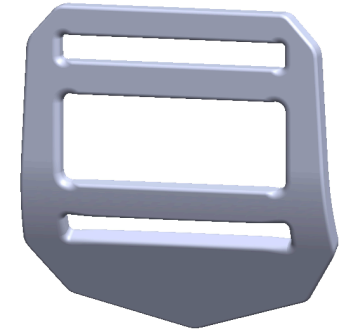

**NOTES**

1. BURR OF BRACKET SHOULD BE MINIMIZED.
2. BRACKET SHOULD BE FREE OF SHARP EDGES.
3. UNSPECIFIED RADIUS WOULD BE 0.5MM.
4. IMPORTANT PARTS ARE MARKED BY ASTERISK.
5. SAMPLE APPROVAL IS REQUIRED.
6. RED LINE WILL BE APPLIED RADIUS TREATMENT.

**GENERAL TOLERANCES (mm)**

0	~ 10	+/- 0.20
11	~ 25	+/- 0.25
26	~ 38	+/- 0.30
39	~ 50	+/- 0.40
	OVER 50	+/- 0.50

**INFORMATION**

ITEM NO.	E305 - 30
DESCRIPTION	EDGE TENSION LOCK
MATERIAL	ALU6061 - T6, T = 3MM
WEIGHT	9.30g
DATE	20/MAY/2025

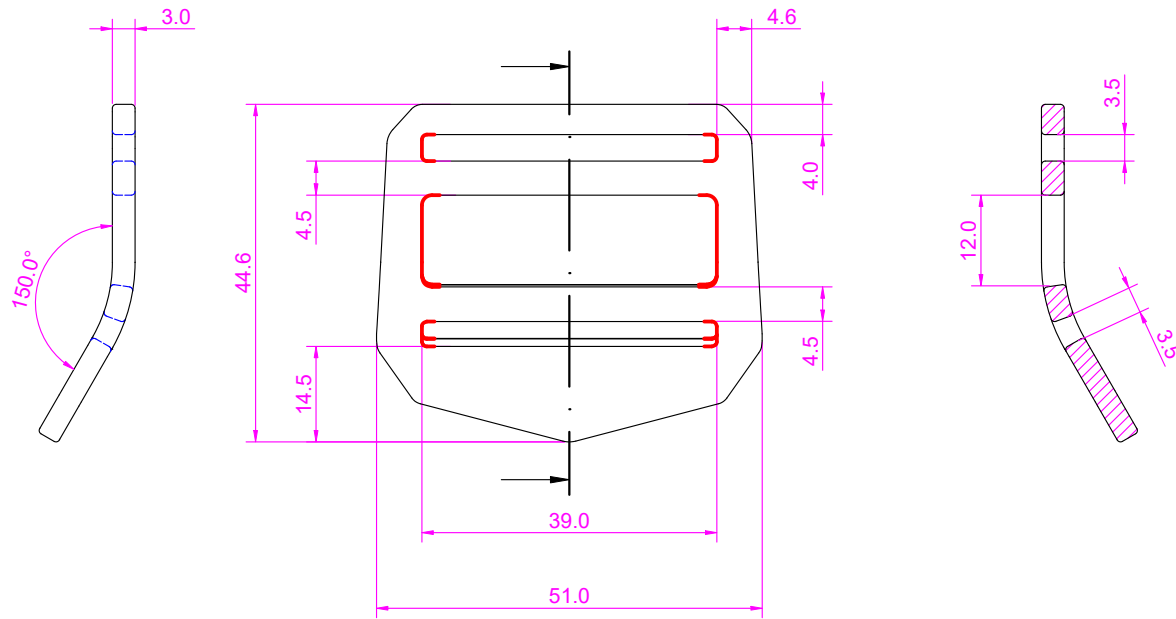

 **FILLET TREATMENT  
TO AVOID SHARP EDGES**

**3D DRAWING**

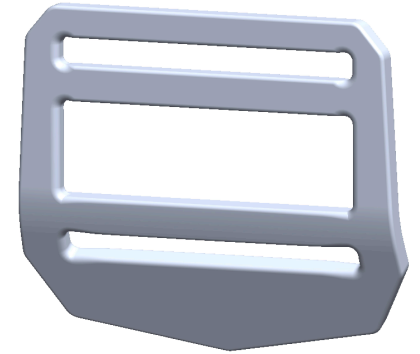

**NOTES**

1. BURR OF BRACKET SHOULD BE MINIMIZED.
2. BRACKET SHOULD BE FREE OF SHARP EDGES.
3. UNSPECIFIED RADIUS WOULD BE 0.5MM.
4. IMPORTANT PARTS ARE MARKED BY ASTERISK.
5. SAMPLE APPROVAL IS REQUIRED.
6. RED LINE WILL BE APPLIED RADIUS TREATMENT.

**GENERAL TOLERANCES (mm)**

0	~ 10	+/- 0.20
11	~ 25	+/- 0.25
26	~ 38	+/- 0.30
39	~ 50	+/- 0.40
OVER 50		+/- 0.50

**INFORMATION**

ITEM NO.	E305 - 38
DESCRIPTION	EDGE TENSION LOCK
MATERIAL	ALU6061 - T6, T = 3MM
WEIGHT	10.40g
DATE	20/MAY/2025